

Your **Support.**

Strengthening **Hope.**

Celebrating **Community.**



ANNUAL  
IMPACT  
REPORT  
**2021-  
2022**

Caring for Families. Improving Lives **Leading Change.**



# CONTENTS

Community at Every Turn .....	2	Housing Innovations .....	11
Improving Health .....	4	Strengthening Our Neighborhood .....	1
Ending Pandemic’s Effects .....	5	Celebrating Our Volunteers .....	2
Healthcare Innovations .....	7	Thanking Our Generous Giving Circle .....	1
New Family Health and Birth Center .....	8	Getting Involved .....	4
Ending Homelessness .....	10		1

Cover photo provided by Gensler Architects, featuring the new mural at Family Health and Birth Center by talented artist Zsundayka Nzinga Terrell.



## Our Mission

Community of Hope’s mission is to improve health and end family homelessness to make Washington, DC more equitable.

## Our Vision

Everyone in Washington, DC has good health, a stable home, family-sustaining income, and a hope-filled future.

# OUR FOUR STRATEGIC GOALS

1 Improve health and eliminate inequities in health outcomes in under-resourced communities in Washington, DC.



2 End homelessness for families in Washington, DC.



3 Innovate, collaborate, and integrate to improve well-being for families and communities.



4 Be a strong and sustainable organization, ensuring we have the people, resources, and expertise needed to advance our work.





# Dear friends,



Our work  
is not just  
about health  
or housing—  
it's about  
community.

Our work is not just about health or housing—it's about **celebrating community**. This community is made up of Community of Hope's patients and clients, staff, volunteers, and our generous donors. With this report, we celebrate this community because when our community comes together, we can achieve equity.

At Community of Hope, 2021 remained a year of continued flexibility and innovation. Our health services in particular continue to be so important as we all recover from the pandemic and address ongoing inequities in health outcomes. And, we are making progress toward ending homelessness, including a new housing program—Bridge Housing—specifically for individuals.

You'll also read how we normalized our new, pandemic ways of meeting the needs of our community, including protecting our neighbors with a robust COVID-19 testing and vaccine program.

I invite you to read on to discover all the ways Community of Hope is **strengthening hope**.

Our homelessness prevention program saw the most families ever, with the best outcomes ever. Our Family Success Center served over 250 people, helping families navigate crises. The number of emotional wellness visits, essential during times of uncertainty, grew over the last year. With the opening of our expanded Family Health and Birth Center, more parents, babies, and families in the District now have access to healthy beginnings and comprehensive care.

Our impact, detailed at length in these pages, is a result of the community working together to provide health, stability, and hope to Washington, DC.

**Thank you for your support.**

With gratitude,

A handwritten signature in blue ink that reads "Kelly".

Kelly Sweeney McShane  
President and CEO

## BOARD MEMBERS

Kimberly Woods, Board Chair

Melissa McGuire,  
Vice Chair

Christopher Earley,  
Treasurer

Stephan Martin,  
Secretary

Beniam Ado

David Brewster

Catherine Buell

Kessia Cruz

Jenna Kirkpatrick Howard

Erin Henderson Moore

Dr. Asha Payne

Ingrid Scott

Maria Weber

Heather Wise

List as of April 2022





Darin and Janet, youth-focused case manager, on vaccine day.



Many donors shared favorite books for Darin during early pandemic quarantine.

## COMMUNITY AT EVERY TURN

Grandmother, Sharnell, has found housing, healthcare, and hope, for herself and two granddaughters at Community of Hope.

Sharnell Boyd takes pride in supporting those in her community, especially her family. She's learned that life's twists and turns can place you in different roles—sometimes a supporter and other times in need of support.

### NEEDING SUPPORT

In 2010, Sharnell and her granddaughter Danyell, who was one-year old at the time were in search of housing. After three months of housing insecurity, Sharnell secured permanent supportive housing. The timing could not have been better, as shortly after securing stable housing, Sharnell gained custody of her second granddaughter, Darin, who was 3 years old at the time.

Through the years and transitions, Community of Hope has collaborated with her to stay stably housed in their own apartment, while providing extra supports to her granddaughters. Most recently, Sharnell was briefly displaced by a house fire, which she was able to navigate with the help of a housing specialist.

Additionally, for the past ten years, Sharnell has trusted Community of Hope's Family Health and Birth Center as the health home for her family.

### SUPPORTING LOVED ONES

Sharnell is a regular presence at the Family Health and Birth Center.

"I liked it so much I stayed there," says Sharnell. "Everyone there is really nice. It feels like we have known each other for years – for some of them [staff], we actually have. They have watched my kids grow up. Time is really flying."

"Community of Hope has done a lot for me," says Sharnell in reflection of the support over the years.

"I was able to pick up clothes for my kids at the clothes closet. They got their COVID vaccines there. My granddaughter even talked to a therapist there at one point," says Sharnell.

Our team applauds Sharnell – a supportive grandmother, focused on being present for her grandchildren.

Sharnell's story is a beautiful reminder of the important link between housing and health. With your support, Community of Hope provides both to families across Washington, DC.





# IMPROVING HEALTH

## HEALTHCARE SNAPSHOT

In 2021, as the pandemic continued, Community of Hope remained a steady presence in the community.

With our trusted reputation and long-standing role as a Federally Qualified Health Center, we ensured that our neighbors had access to routine and pandemic-related health services that they needed.

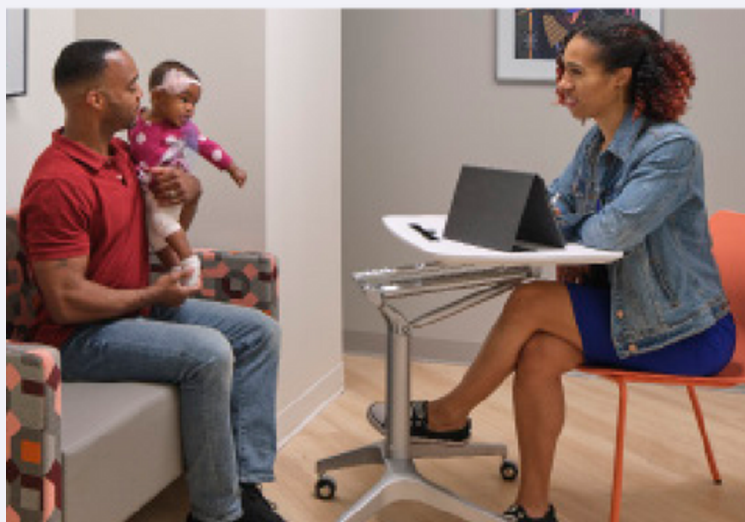

### OUR HEALTH SERVICES

Our patients relied on Community of Hope for their health needs by engaging in care at our three health centers, community resource locations, or through telehealth.

**Primary Medical Care** includes sick and well visits for the entire family.

**Comprehensive Dental Care** includes cleanings, x-rays, extractions, dentures, and dental care plans which are affordable for the whole family, including those who are uninsured or have co-payments.

**Emotional wellness screening and counseling** for children and adults, integrated into routine medical care, schools, and other services.

**CenteringPregnancy®** is group prenatal care that offers a self-empowering and peer-oriented approach to learning about pregnancy, labor, newborn care, and breastfeeding.

**Chronic Disease Care** helps patients suffering from diabetes or hypertension manage their diseases and lead healthier lives. Check out page 7 to learn more about new expansions.

**Sexual Health Care** services were provided to patients through STI prevention and treatment, family planning, and sexual health education.

**Refugee Medical Screening and Health Education** provides health assessments, immunizations, and workshops to learn about healthcare in the United States.

**Home Visiting Services** supports families with infants and toddlers, as they learn about healthy physical and emotional child development, while connecting them to resources.



# ENDING THE PANDEMIC'S EFFECTS

## VACCINES, TESTING, TELEHEALTH: KEEPING OUR COMMUNITIES HEALTHY

### TESTING AND VACCINATION

Throughout 2021, we strengthened the community through our robust COVID-19 testing and vaccine program.

Across the country and in DC, Black and Latinx people faced significantly higher rates of COVID-19 infection and deaths than White people. This was deeply concerning to us since 97% of our patients identify as people of color. To address this challenge, we:



delivered 11,029 Moderna and Pfizer vaccines to 5,663 patients and community members – ages 5 and up, as eligible



offered COVID-19 testing, providing 11,889 COVID-19 tests to the community in 2021

### OVERCOMING ERODED TRUST

The communities where our health centers are located are only fully vaccinated at rates ranging from 42% to 58%\*, as COVID-19 vaccine hesitancy persists. Hesitation is the result of a historic medical mistrust in communities after past racist approaches eroded trust. We creatively intervened by:

- 1** Promoting the vaccine through respectful outreach through our Bellevue Family Success Center, located at our Conway Health and Resource Center in Ward 8, door to door, and through social media.
- 2** Partnered with neighborhood nonprofits to bring vaccine directly to schools and community centers, removing barriers.
- 3** Provided free transportation to vaccine visits.
- 4** Offered information about the vaccine during each point of care visit.

\* Total fully vaccinated DC residents as of April 24, 2022 was 74.4%.

### ADAPTABILITY

We continued to offer telehealth but found that we could provide more in-person services and that most patients preferred this approach.

47% of patients had at least one telehealth visit, an 8% drop in patient use compared to 2020.

We continued to develop our telehealth approach – rolling out **Prompt Care** which allows patients to have a same-day virtual care appointment for emerging health symptoms.



# IMPROVING HEALTH HEALTHCARE ACCOMPLISHMENTS

In 2021, Community of Hope provided the highest quality evidence-based care for our patients, focusing on healing and wellness during a time of continued challenges. Last year, we saw a **15% increase in the number of patients** we served from the prior year. We also continued our strong focus on emotional wellness services—essential during times of uncertainty—and saw an uptick in the number of emotional wellness visits, which rose 5% between 2020 and 2021. More than 88% of our emotional wellness services last year were delivered via telehealth.

This year, we made strong progress in addressing a number of key health challenges for our patients.



We provided **13,072** patients with **60,034** medical, dental, emotional wellness, nutrition, and care management visits

After a challenging 2020, we were glad to see health outcomes improve and interventions achieve higher participation.

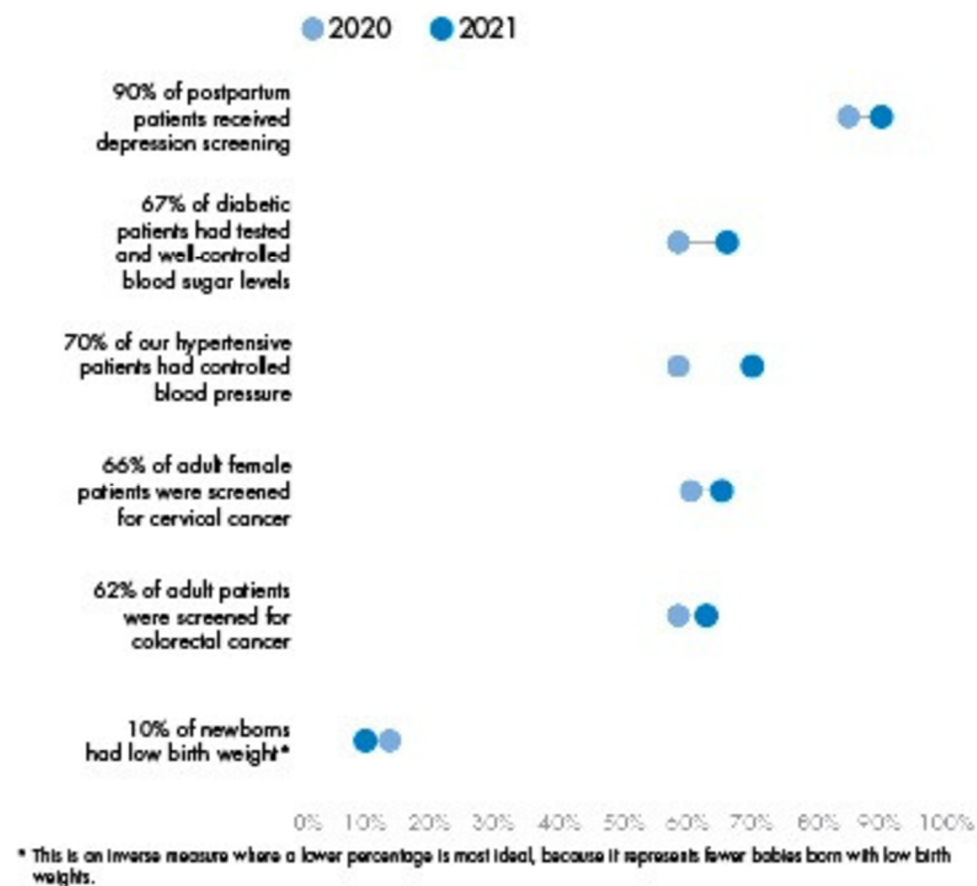



# HEALTHCARE

## THREE INNOVATIONS TO BETTER SERVE OUR PATIENTS



### **BRINGING MATERNAL FETAL MEDICINE TO WARD 8**

With the support of the A. James & Alice B. Clark Foundation, Community of Hope launched a partnership with MedStar Health's D.C. Safe Babies Safe Moms initiative to improve outcomes for pregnant patients. Our new Chief Education Officer supports medical residents. We are expanding perinatal care coordination, hospital access, and, most importantly, interventions for high-risk pregnancies. Dr. Melissa Howard Fries, a high-risk obstetrics expert, now provides first trimester counseling and screenings, ultrasounds, and other services to prenatal patients. We also installed a full-service ultrasound machine and trained all providers on handheld ultrasounds.



### **RETHINKING POSTPARTUM CARE**

We announced a new extended postpartum care initiative, supported by the Rita and Alex Hillman Foundation and in partnership with Georgetown University. The program incorporates individual and group supports throughout the first year postpartum and will be guided by our patients' priorities. Our goal is to provide high-quality postpartum education and health care devoid of any sense of coercion around decisions related to infant feeding, birth control, and more. Implemented mainly by Black nurses and nurse-midwives, this approach is culturally-aware and racially-congruent for the primarily Black moms and birthing people we serve.



### **DEEPENING CHRONIC DISEASE EDUCATION AND INTERVENTIONS**

We were excited to receive a grant from Direct Relief's Fund for Health Equity to enhance patient services and health outcomes in Ward 8 for a medically underserved, majority Black population that faces some of the highest rates of chronic disease in the DC region. The grant is supporting our efforts to increase the health coaching skills and team-based strategies for our medical assistants and nurses. Through this work, we will enhance preventative services for patients with chronic diseases or at high-risk of developing them.

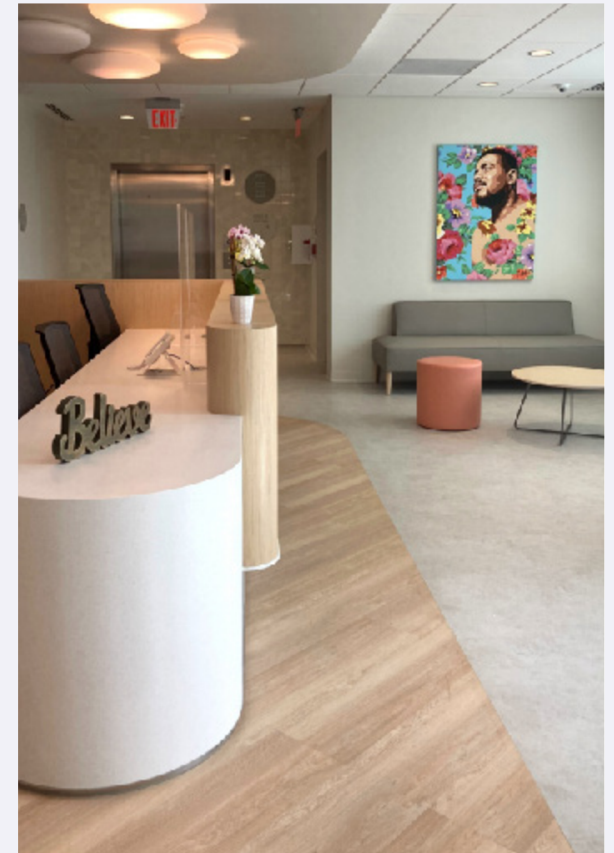
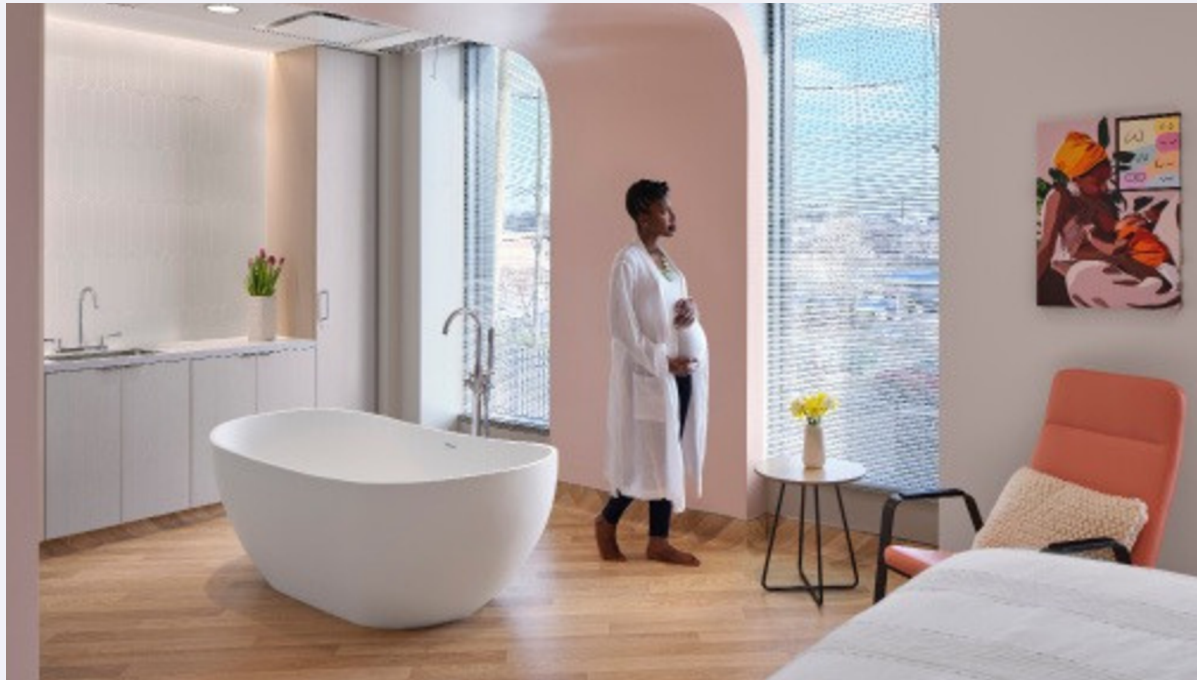



# ENVISIONING HEALTHY BEGINNINGS

## OPENING OUR EXPANDED AND RELOCATED FAMILY HEALTH AND BIRTH CENTER

### OUR NEW FAMILY HEALTH AND BIRTH CENTER

- A beautiful new building – 20,000 square feet filled with HOPE.
- Three floors with space to serve 25% more patients.
- Hallways filled with art from over 40 local artists.
- A new birth suite for moms.
- Three times the space for emotional wellness services.
- A pharmacy to allow our patients to easily access the medications they need (coming later in 2022).

Through 2021, we did not let the pandemic slow our construction on our new Family Health and Birth Center. After years of planning and months of construction, we opened the Center on March 30th, 2022 – at a site just one and a half miles from the old location. This bright and colorful health center provides medical and emotional wellness

services for adults, adolescents, and children. We are thrilled to continue offering vital healthcare services to people in need in our nation's capital.

The center is currently also the only facility on the eastern side of the city where a person may give birth and is the only freestanding birth center in the District.

### Thanks to our donors, financing and project partners – more moms, babies, and families now have access to comprehensive healthcare.

#### OUR PROJECT PARTNERS

Rosewood Strategies, development and financing consultant  
Montage Development Group, development consultant  
Gensler, architect  
Forrester Construction, general contractor  
AMT, civil engineer  
ECS, geotechnical engineer  
Global Engineering Solutions, MEP engineer  
Simpson Gumpertz & Heger, structural engineer  
Dennis Consulting, permit expeditor  
DLA Piper, pro bono  
Freddie Mac, pro bono  
Venable, pro bono  
Maynard Cooper  
Klein Hornig

#### OUR FINANCING PARTNERS

City First Bank, Lender  
JP Morgan Chase, NMTC Investor  
Harbor Bankshares  
Partners for the Common Good

#### OUR FUNDERS AND DONORS

##### Their generous giving exceeded \$12.3 million from 2019–2022

A. James and Alice B. Clark Foundation	Sheldon Good and Jen Svetlik	Mary Beth Manion Morell and Michael Morell	Maria B. and Stephen L. Weber
Anonymous	The J. Willard and Alice S. Marriott Foundation	Morris & Gwendolyn Cafritz Foundation	Liz and Tim Welsh
David and Naomi Balto	John G. and Jean R. Gosnell Foundation	Tim and Cindy O'Neill	William J. & Dorothy K. O'Neill Foundation
Katherine B. Epes + Peter A. Barrett	Chris and Carole Kerns	Phillip L. Graham Fund	World Bank Group and Staff Community Connections Fund
The Barrett Toman Family	David Kerns and Becca Scott	Whitney Pinger and Roger Pollak	Cindy and Merrill Yavinsky
Diane & Norman Bernstein Foundation	Kids for Kids Fund -	Catherine and Robert Poulin	32 enthusiastic friends and family of Ebony Marcelle, Director of Midwifery
Birth Center Equity Fund	The Giving Square	Shrensky Foundation Inc.	48 devoted friends and family of Kelly Sweeney
Richard and Eleanor Bochner	Chris and Emily Kimm	Richard and Katie Snowdon	McShane, President and CEO
Tom and Gerry Borger	Lois and Richard England Family Foundation	Brian and Debbie Sweeney	103 dedicated Community of Hope staff
Katherine and David Bradley	John and Ann McAllister	Molly O'Neill Sweeney	150+ other faithful donors and friends of Community of Hope
Kim Clendenin	Melissa McGuire and Andy Miller	Jane Thompson and John Kaelin	
Developing Families Center	Kevin McShane and family	U.S. Department of Health and Human Services	
Dolan Family Foundation	Mia Sutphin Foundation	United Healthcare Group	
Every Mother Counts			
Adena and Michael Friedman			

# ENDING HOMELESSNESS

## HOUSING PROGRAMS

### Reducing Homelessness in Washington, DC

As our city celebrates that homelessness in DC is at a 17-year low with decreases for families and single adults, Community of Hope has served more families and households than ever before. These decreases come as several interventions address needs of families as they become homeless and as intentional efforts to prevent house single adults are enacted. Community of Hope leads and is innovating in both areas.

Every household was met with appropriate level of services to prevent or end homelessness, and to ensure housing stability.

### Homelessness Prevention –

Offered at two locations for

families at risk of becoming homeless, the approach includes case management, family mediation, budgeting, and limited financial assistance. Our prevention program served 675 families last year, about 30% more families than in 2020.

**Temporary Shelter –** For families who need shelter, we operate The Triumph including a safe and dignified place to stay for about 90-100 days with employment, housing search, youth supports, and family enrichments, among other resources. In 2021, we innovated our Girard Street to a new model of program for single adults (see page 11).

Less families entered shelter but our shelter programs served 130 families.

### Long-term solutions –

Supporting families virtually or in their own homes, we have two long-term housing programs. Rapid Re-Housing provides short- to medium-term rental assistance with case management, employment search, youth supports, and utility assistance. Permanent Supportive Housing provides long-term rental assistance and case management support to stabilize people experiencing chronic homelessness.

Our original Rapid Re-Housing Program supported 269 families in their own apartments. Additionally, we recently added a Rapid Re-Housing Program for 75 young families, tailored to the developmental needs of heads of households ages 18-24.

Our Permanent Supportive Housing Program offers scattered site and four site-based housing services, including intensive case management. Permanent Supportive Housing serves 225 households, and over 90% are families with children.

The successes of homelessness prevention and Rapid Re-Housing, and potentially the pandemic eviction moratorium (which ended in January 2022), have ensured fewer families faced living in shelter. The number of families in our Prevention, Rapid Re-Housing, and Permanent Supportive Housing programs are at all-time highs. Our work with families remains the backbone of our services and is vital to ending homelessness in the District.

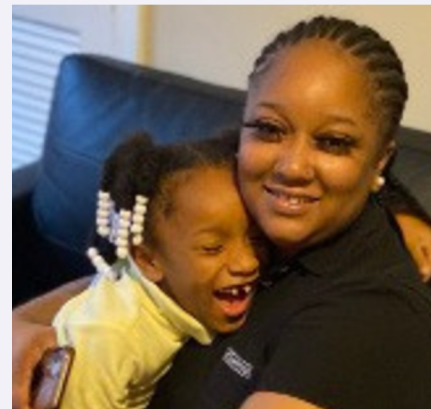

# ENDING HOMELESSNESS

## HOUSING ACHIEVEMENTS

### HOUSING IMPACT

**1,244 unique households served**

**3,960 family members**

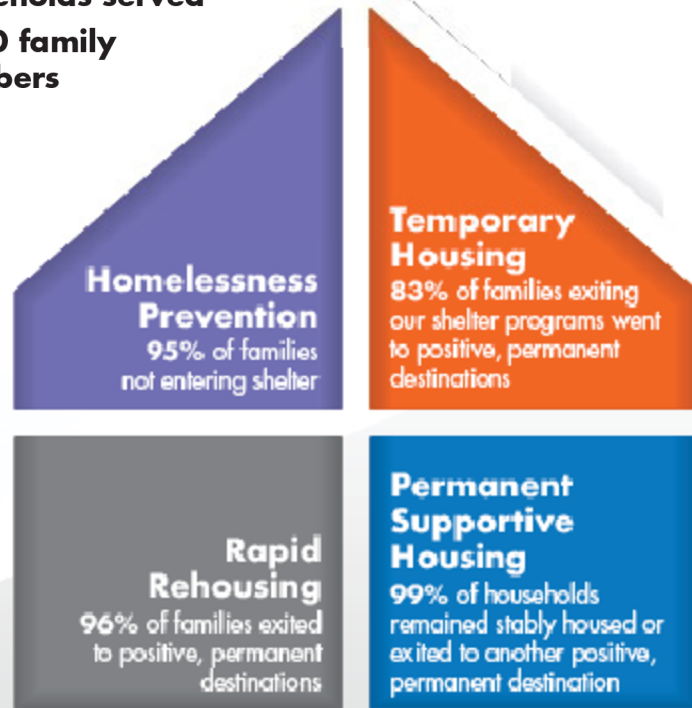

### ADDITIONAL OUTCOMES

- ✓ 81 adults in Rapid Re-Housing worked with our employment specialists and gained employment or began education and training opportunities.
- ✓ 97% of children advanced to the next grade level.
- ✓ 67% of our graduating high school seniors advanced to college or employment.

# Two New Hopes

## MEET HOMELESSNESS

Community of Hope is stepping up to help DC address a critical need for unaccompanied adults. Adults without children make up 76% of people experiencing homelessness in DC. We are piloting a **“bridge housing”** program at Girard Street, which was previously one of our family shelters. Bridge housing provides housing and case management for adults without children who have been living outside or in large shelters and will soon transition into permanent housing. Along with adding sixty permanent supportive housing slots for families in 2022, we are also adding 95 permanent supportive housing slots for individuals.



Adults without children make up 76% of people experiencing homelessness in D.C.

In mid-2021, we completed moving 13 families into a new site-based, Permanent Supportive Housing location—**The Trio**. These 13 families



Horning Brothers. This location, located on the same block, of The Commons at Stanton Square where families may access emotional wellness from our team and food and childcare from Martha’s Table.



# STRENGTHENING OUR BELLEVUE NEIGHBORHOOD

## FAMILY SUCCESS CENTER IMPACT

At our Bellevue Family Success Center in Ward 8, we connect families experiencing hardships with government and community resources that provide stability and hope. Over the past year:



**250 community members navigated crises** with our two family success specialists.



**8 out of 10 families received services for the first time** at Community of Hope.



**99% of service requests were met.** Requests were primarily housing-related, followed by food, medical, and emotional wellness.

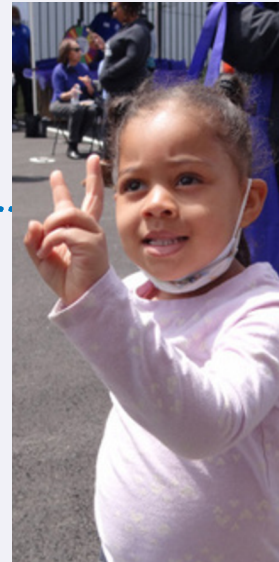

**4 partner organizations provided** art therapy, meditation and yoga, youth development, cooking classes, and family engagement through subgrants.



**Urgent needs were met** with 1,100 backpacks with school supplies, hundreds of grocery gift cards and holiday gifts.



**We look forward to continuing to expand our services to meet the needs of families in the coming year!**

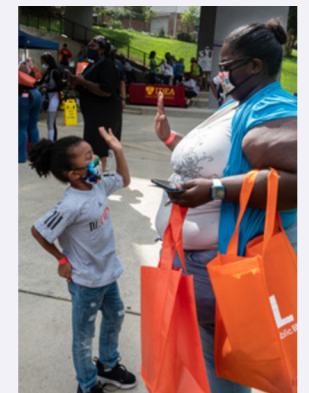



“Community of Hope is doing the work that  
the community needs – especially in Ward 8.”  
– LaDonnae Wells



## CELEBRATING OUR VOLUNTEERS

### 2021 TOM NEES AWARD FOR EXCEPTIONAL SERVICE AWARDED TO ROBERT D. HUEY



The 2021 Tom Nees Award for Exceptional Service went to Robert D. Huey, whose dedicated volunteer service over the past 40 years has helped strengthen the organization. Rob, principal and CEO of Huey and Associates, is a widely respected public accountant who first engaged with Community of Hope in 1982 as an auditor with Coopers and Lybrand (now Price Waterhouse Coopers). He was so impressed with our work he began serving as its comptroller on a volunteer basis. He has remained involved as a supporter and friend for four decades, starting with his connection to our founder, Tom Nees. Rob has served on multiple committees, including finance and resource development. His advice has ensured Community of Hope's financial stability and bolstered our fundraising. Thank you, Rob, for your example of exceptional and faithful service.

## Volunteers Make an Impact

- 🔗 **Providing family enrichment activities** 3 nights a week at The Triumph
- 🔗 **Mentoring youth** whose families experienced homelessness
- 🔗 **Transporting** donations of diapers
- 🔗 **Staffing community events** by collecting #### backpacks and school supplies to support a fresh start for students.
- 🔗 **Sending books, games, and toys** for families in shelters and housing programs
- 🔗 **Giving items off our household supplies wishlist** to families moving into their own apartments
- 🔗 **Staffing community events by collecting 1,900 backpacks** and school supplies to support a fresh start for students.

**Will you volunteer too?**

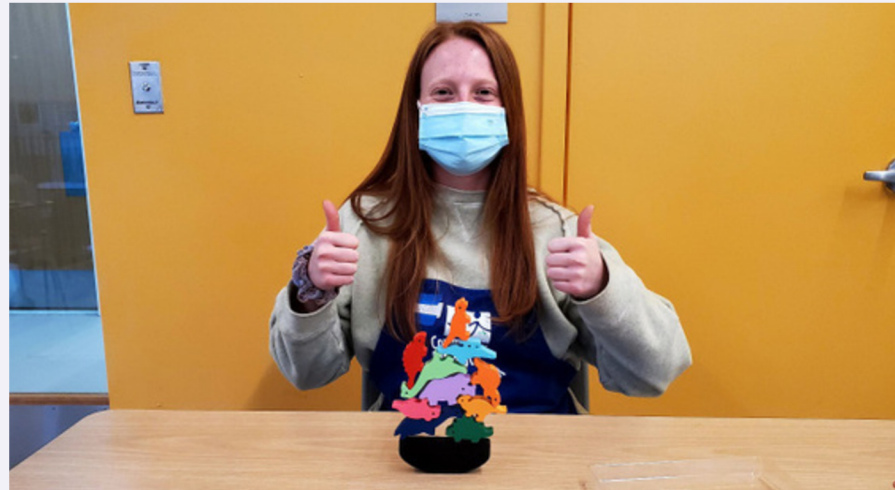
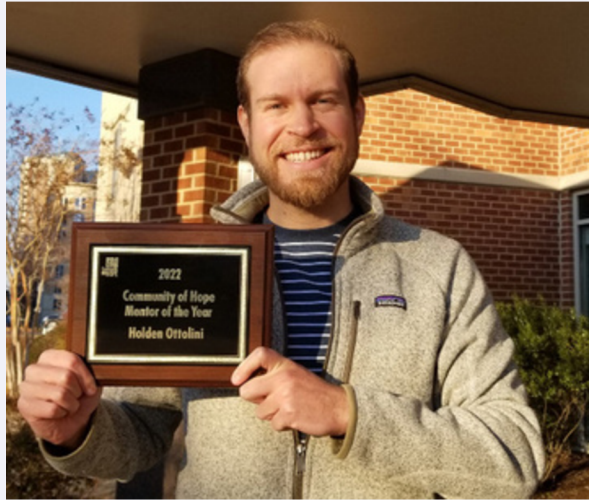

Top left: Congratulations to **Holden Ottolini**, our 2022 Mentor of Year, who created book clubs, pottery painting, and circus outings with mentee Dillon.

Top right: **FamClub** volunteers bring the fun to Triumph every week.



Bottom left: Thank you to these passionate volunteers from **Passion City Church** who beautified the landscape at The Bridge at Girard.

Bottom right: Volunteers helped make our Back-to-School event such a success even during a pandemic



# THANKING OUR GENEROUS GIVING CIRCLE

## HOPE GIVERS

Alexander & Margaret Stewart Trust  
American Endowment Foundation  
Andrew and Julie Klingenstein Family Fund, Inc  
Anonymous  
Association of American Medical Colleges  
Bainum Family Foundation  
Bernstein Management Corporation  
Bezos Day One Families Fund  
Richard and Eleanor Bochner  
G. Thomas and Geraldine Borger  
Abigail Burke  
Capital One, N.A.  
CareFirst BlueCross BlueShield D  
Child and Family Services Administration  
Naomi and Nehemiah Cohen Foundation  
Community Foundation for Monterey County  
Community Partnership for the Prevention of Homelessness  
DC Department of Human Services  
DC Department of Behavioral Health  
DC Health  
DC Health Benefits Exchange Authority  
Delta Dental Community Care Foundation  
Diane & Norman Bernstein Foundation  
Direct Relief  
Dolan Family Foundation  
Every Mother Counts  
The Ferris Family Foundation  
Fidelity Charitable Donor-Advised Fund

Adena and Michael Friedman  
Greater Washington Community Foundation  
Howard and Geraldine Polinger Family Foundation  
The J. Willard and Alice S. Marriott Foundation  
JP Morgan Charitable Giving Fund  
Andrew and Julie Klingenstein KPMG  
Lois and Richard England Family Foundation  
Desiree and John Magney  
Mary Beth Manion Morell and Michael J. Morell (remembering Peter Manion)  
The Marion and Robert Rosenthal Family Foundation (honoring Mallory Walker)  
Melissa McGuire and Charles Andrew Miller  
MedStar Health Research Institute  
Morris & Gwendolyn Cafritz Foundation  
New York Community Trust  
Timothy and Cynthia O'Neill  
Optum Services Inc  
PricewaterhouseCoopers  
Prince Charitable Trusts  
The Rita and Alex Hillman Foundation  
Roland N. Karlen Foundation  
Bruce Rosenblum and Lori Laitman Rosenblum  
Schwab Charitable Fund  
Share Fund  
Surgo Ventures, Inc.  
Brian and Debbie Sweeney

The T. Rowe Price Program for Charitable Giving  
Rachelle Toman, MD and Kirsten Barrett, Ph.D  
Urban Institute  
U.S. Department of Health and Human Services  
U.S. Department of Housing and Urban Development  
Caroline and Steve VanRoekel  
William J. & Dorothy K. O'Neill Foundation  
World Bank Group Community Connections Fund



D Event Host or Sponsor   D Sustainers of Hope give monthly donations. For more information visit <https://www.communityofhopedc.org/donate/sustainers-of-hope>

## HEALERS

Jesse Abraham, Ph.D and Amy Peck Abraham  
 Alfred Street Baptist Church  
 Anonymous  
 David and Naomi Balto  
 Peter A. Barrett and Katherine B. Epes  
 Bloomberg L.P.  
 Elizabeth Roberts Boyle and Alex Boyle  
 Katherine and David Bradley  
 Maria K. Clendenin  
 Community Foundation of Greater Memphis  
 Judy Danish and Miles Greenbaum  
 Lisa and Porter Dawson  
 Danielle Drissel  
 Amy Dunbar and Theodore Hester  
 Fannie Mae Foundation  
 Feldesman Tucker Leifer Fidell LLP  
 First Home Mortgage **D**  
 Melanie and Rick Folstad  
 Fort Myer Construction Corporation **D**

Foundation Source  
 Gallup, Inc. **D**  
 Alexandra Geary  
 Georges Lurcy Charitable & Educational Trust  
 Lisa Gold Schier  
 Sheldon Good and Jennifer Svetlik  
 Liran and Karen Gordon  
 Graham-Stretch Family Foundation  
 Horning Brothers Company **D**  
 Horning Family Fund  
 John G. and Jean R. Gosnell Foundation  
 William C. Jones, Ph.D and Virginia R. Jones  
 Kaplan Family Foundation  
 Chris and Carole Kerns **D**  
 David C. Kerns and Rebecca Scott  
 (honoring Chris and Carole Kerns)  
 Lee and Alec Koch  
 Juliette Lehrman  
 Emily and Raj Madan  
 (remembering Frank Grier II)

Lisa and David Madden  
 Cleopatra McGovern, MD  
 David and Patricia Markey  
 Ann K and John P. McAllister  
 Allan and Darina McKelvie  
 Memuna McShane  
 Michael McShane  
 Molly McShane  
 Mia Sutphin Foundation  
 Miller & Chevalier Chartered  
 National Financial Services, LLC  
 Vernon Oakes  
 Megan and John Paleologos  
 Gail K. Paster  
 (remembering Howard G. Paster)  
 Pebblebrook Hotel Trust  
 Mary Elizabeth Peters and Brad Fagg  
 Powell Family Charitable Trust  
 Roger Sant  
 Shrensky Foundation Inc.  
 Patricia Stonesifer and Michael Kinsley

Sullivan Strategies LLC/Suzanne Sullivan  
 Kelly Sweeney McShane and Kevin McShane  
 Molly O. Sweeney  
 The Dennis M. Barry Charitable Fund  
 The Kay Family Foundation, Inc.  
 Tides Foundation  
 United Healthcare Services, Inc.  
 United Way of the National Capital Area  
 Urban Land Institute Washington  
 Lisa S. Vandenberg  
 Vanguard Charitable  
 Vellum Mortgage **D**  
 Venable Foundation, Inc.  
 Mallory and Diana Walker  
 Maria B. Weber and Lee Weber **D D**  
 Liz and Tim Welsh  
 Wiley Rein LLP  
 Mark and Kim Wilkerson  
 Cindy and Merrill Yavinsky  
 Mary and Michael Young

## HOME BUILDERS

Brett and Catherine Abbott **D**  
 Matthew and Karen Aleg **D**  
 AmeriHealth Caritas  
 District of Columbia **D**  
 Maureen Andary  
 Bank of America  
 Charitable Gift Fund  
 Bontempo Ohly Capital  
 Mgmt LLC  
 Jon and Ellen Bortz  
 Cerner Corporation  
 Children's National Health System/Health Services  
 for Children With Special Needs **D**  
 City First Bank **D**  
 Charity Coffey Gribbin **D**  
 Paul and Ana Collins  
 Tom and Elissa Davidson  
 Jim Del Vecchio, MD and Pamela Del Vecchio  
 Deloitte Services, LLP  
 Kirstin Dunham  
 Richard and Diana England  
 Facebook

Daniel Fine and Sarah Snyder  
 Linda J. Fisher  
 FJC Donor Advised Funds  
 Johns Hopkins Health Systems **D**  
 Sean Johnson **D**  
 Christopher and Emily O. Kimm  
 Jenna Kirkpatrick Howard  
 Nancy Liebermann and Joe Godles  
 Local Initiative Support Corporation  
 Washington DC

Jennifer and Ray Martz  
 William and Carol McGrath  
 Jeanne McManus  
 (honoring David Stang)  
 Amy McNamer and Jim Neill **D**  
 Sharon McShane  
 Patricia Nees  
 John Noble, PsyD  
 Sara and Peter O'Keefe  
 (honoring Emily Madan)  
 Philip L. Graham Fund  
 Marsha Y. Reeves  
 Suzanne M. Rhoad  
 Marie W. Ridder  
 Mary Schapiro and Charles Cadwell  
 James Schneider **D**  
 Sibley Memorial Hospital **D**  
 Melissa Skolfield and Frank Curtis  
 Richard W. and Katie Snowden  
 Hank Stuever  
 Kim Sweeney Polo and Jose Polo, MD  
 The Associated  
 The Catalogue for Philanthropy, Greater Washington

The Conserve Forever Foundation  
 The David M. Schwarz Architects, Inc  
 The Giving Square - Kids For Kids Fund  
 The Pew Charitable Trusts  
 The PMRC Foundation, Inc.  
 USI Insurance Services **D**  
 Monique Williams, Ph.D **D**  
 (remembering Joyce Williams)  
 Wynne Health Group LLC

**D** Event Host or Sponsor **D** Sustainers of Hope give monthly donations. For more information visit <https://www.communityofhopedc.org/donate/sustainers-of-hope>



# CELEBRATING OUR GENEROUS GIVING CIRCLE

## FAMILY STRENGTHENERS

Ada Harris Maley  
Memorial Fund  
Rose E. Alford **D**  
America's Charities  
ARCLE Support Services **D**  
Association for Developing  
African American  
Males/Families  
David and Deborah  
Astrove  
Tabari M. Baker, Ph.D and  
DaJoie Baker, Ph.D **D**  
Lorenzo Bared **D**  
Thomas Bartholomew  
Alsan Bellard, MD, MBA  
Alfredo Benavides and  
Martha Moss-Benavides  
Ned and Jill Bicks  
Aislinn Black **D**  
Stephen Blommer  
Matthew and Lisa Marie  
Blumenstein  
Boston Consulting Group  
(honoring Adena Friedman)

Warren and Jeanne Bowie  
Amber Boyd  
Catherine V. Buell **D**  
Capital Area Realtors  
Federal Credit Union **D**  
Sean Cavanaugh  
Hilary Chapman and Rohit  
Kumar  
Charles Delmar  
Foundation  
CityBridge Foundation  
Mary Clark  
Community House Church  
Congressional Insurance  
Associates **D**  
Christa and Brian Cooper  
William Cordes **D**  
Erik and Manal Corwin  
Stephany Couper **D**  
Leah Creiglow **D**  
Daniel T. and Kimberly F.  
Crocker

Steven K. Davidson and  
Claudia Callaway  
(honoring Carole Kerns)  
District Douglas  
Mary Donaldson  
Danielle Dooley, MD  
John Douglass  
Marian Dvorak  
Denise and Geoffrey  
Eaton  
Val and Celeste Ellicott  
Mary and Terry Fairbanks  
Linda A. Feldmann and  
Ramon de Castro  
Karin Flynn, Ph.D and  
John Flynn  
Donald and Cathy Fogel  
Forrester Construction  
Company  
Freedmont Mortgage  
Group **D**  
Leonard Friedman, MD  
and Colleen Ryan  
Daniel Frisch  
Leah and Mark Garrett **D**  
Richard Gluck  
Tawara D. Goode **D**  
Jonathan Greenberg **D**  
Richard and Patricia  
Greene  
Nancy Hammond and  
Ken Hawes  
Benjamin Harris and  
Christina Barry **D**  
Anne and Basil Henderson  
Erin Henderson-Moore  
and Kellen Moore **D**  
Brigitte and Charles  
Herbert

Chloe and Austen  
Holderness  
Paul M. Hunt  
Wendy Jacobson and  
William Smee  
Darnell and David Jayne **D**  
Geraldine L. and Wilbert  
A. Johnson  
KatzAbosch **D**  
Keller Williams Capital  
Properties **D**  
Grant LaGasse **D**  
Eric and Susanne Larsen  
Mary Latka and Robert  
Heffernan  
Robert Lazerow and  
Cabell Jonas-Lazerow  
Mark and Lynnette Leach  
Lenzner Family Foundation  
Frank Liebermann  
Marissa and Colin Liebling  
Connie Lierman  
Naomi and Richard  
Lindahl  
Catherine Lofgren **D**  
Judith and Charles Lyons  
Steven Magel **D**  
Linda A. Marchlewski and  
Ashley Stewart  
Helaine and Ronald Mario  
Nora Marshall-Friend **D**  
Grace and Henry Masur  
Matz Family Foundation  
Timothy and Jane Matz  
Nicole and Brian  
McEntee **D**  
John McGovern (honoring  
Dr. Cleo McGovern)  
Patricia McGuire

Margaret McMullen **D**  
Carolyn McShane  
James and Diana  
McShane  
Tyler Metz  
Mid-Atlantic Contracting,  
LLC **D**  
Scott and Sara Motejunas  
Andrea E. and Nejd R.  
Mulla  
National Air Traffic  
Controllers Association  
National Cooperative  
Bank **D**  
Newport Academy  
Sheila Ohlsson Walker,  
Ph.D and William  
Walker  
Paramount Baptist Church  
Delaney Parrish  
Patrona Corporation  
PayPal Giving Fund  
Potomac Elevator Company  
Sarah Puro and  
Amanda Helin **D**  
Renaissance Charitable  
Foundation Inc  
Simon and Laura Reynolds  
Dirk I. and Beatriz  
Robinson  
Jill Rosenbaum Meyer and  
Richard Meyer  
George and Nancy M.  
Shashaty  
Anita Sheckells  
Michelle Shefter  
Nichole and Aidan  
Skoyles **D**  
Yael Smiley, MD

Starbucks Foundation:  
Neighborhood Grants  
Fund  
Sally Clark Stearns  
Suzanne and Jaroslav  
Stetkevych  
Martha Talley  
Kathlyn and Kurt Taylor  
Gaubatz  
Angela and Bill  
TenBusch **D**  
The Helaine and Ronald  
Mario Fund of Ayco  
Charitable Foundation  
T-Mobile  
Julia Torrey  
UBS Donor-Advised Fund  
United Nutrition Group **D**  
UnitedHealth Group  
Margriet van Achterberg,  
MD  
Keven Vance and  
Philip Gerson **D**  
Francine Vannicola  
Stephen J. Weyer  
Debra B. and Glenn  
Whitman  
William C. Smith  
and Co. **D**  
Annie Wolfson  
Russell Woodgates  
Stephanie and Raymond  
Wright  
Zimmer Gunsul Frasca  
Architects LLP



**D** Event Host or Sponsor **D** Sustainers of Hope give monthly donations. For more information visit <https://www.communityofhopedc.org/donate/sustainers-of-hope>



Thank you to Bloc Burnaz and the Benevolent Beautiez for the children's toys.



## FRIENDS

Heather Ah San Eric  
Alexander Shirley G. Ali **D**  
AmazonSmile Michal Avni  
**D** Geoffrey Bakker Bank of  
America Matching

Gifts  
Eliza Barclay  
James and Linda Beers  
Brian Bergeron **D**  
Sylvia and Robert Blake  
Justin Boutwell  
Kevin Brown  
Barbara A. Candland  
Richard and Judy  
Car fagno  
Molly Charles **D**  
Adam Chesler  
Jennifer R. Chilton and  
Christoph Hundack  
Otto Condon

Ronya and Devon Corey  
Lisa Dauernheim  
Anand and Laurie Desai  
Erin Dozier  
Julia Druhan **D**  
Christopher and Maria  
Earley  
James B. Ellis and  
Margaret Brady  
Gerald Emig  
Anthony Epstein  
Exelon Foundation  
Matching Gifts Program  
David Finch  
Thomas C. Fisher  
Foley Family Foundation  
William T. Garcia and  
Alma M. Angotti  
Martin Gellert  
Ryan Good and Hannah  
Dueck  
Ryan and Lexa Herbert

Deidre Hilliard **D**  
Karen and David Hoerst  
(honoring Zoe George  
Schwam)  
Allison Hughes and Arun  
I vatur y  
IBM Corporation  
Marcia J. Jackson-Hooper  
Anne-Beatrix B. Keller  
Margaret and Keith P.  
Krause McCormick  
Erica Kuhlik  
Amy Kurz  
Alexandra LaMont  
Stephanie Leonetti **D**  
Daniel Levine  
Ellen W. Lukens and Paul  
Sisson  
Beverly Lunsford, Ph.D **D**  
Michele and Jeremy  
Lunsford **D**  
Laura Manville

John M. McCullough  
Sarah McNamer **D**  
Andrea S. Miano and  
Kevin Hodges  
Joshua and Nicole Mintz  
Kirby Mitchell  
Nicole L. Mock and Phillip  
R. Leibovitz  
Jennifer Moore  
Eileen Moore-Wiley  
Katherine Myer Loc  
Nguyen Kathleen R.  
Osore **D** Nidhi and  
Sam Patel L.  
Stephen Pflieger D.  
Phillip and Jodie  
  
Pinckard (remembering  
Tom Nees)  
Patrice Pitts **D**  
Rachel and Adam Reese-  
Michel  
Amy Romano

Brooke Rosenblum  
Gail Ruf  
Pamela Rutter **D**  
Fred Ryan and Genevieve  
McSweeney Ryan  
Jacob Ryon  
Heather Sand  
Kelly Servick  
Mary Lou Soller  
Staged To Sell DC  
Kevin Sweeney and  
Danielle Dienert  
Sweeney, MD  
Sandra and Lawrence Taub  
The Fieldstone Foundation  
The US Charitable  
  
Gift Trust  
The Washingtonian Group  
Tessa Thompson, MD  
Jennifer and Tim Touchette  
Carla and Wayne Turnage  
Kristin VanFossen

Mary Via  
Gary L. and Siyroush S.  
Visscher  
W R Systems, Ltd.  
(remembering Tom Nees)  
Victoria Wachino  
Wendy Wasserman  
Lauren Weber **D**  
Pamela and Gregory A.  
Weiss  
Stephanie Weiss  
Kevin Wheeler  
Charles B. Wynn **D**  
Victoria O. and Harvey  
Zuckerman  
Stephen Zwirn

**D** Event Host or Sponsor **D** Sustainers of Hope give monthly donations. For more information visit <https://www.communityofhopedc.org/donate/sustainers-of-hope>



# CELEBRATING OUR DEDICATED PARTNERS, FAITH-BASED GROUPS, AND OTHER SIGNIFICANT CONTRIBUTORS

Bloc Burnaz MC + Benevolent Beautiez  
Bloomberg BNA  
Bravely Ending Anemia Together (BEAT)  
Consigli Construction  
Crowell and Moring  
DC Diaper Bank  
DC Primary Care Association  
DC Public Library Outreach Department  
Dodie Brady and Global Harmony Through Personal Excellence  
EAB  
Edlavitch Jewish Community Center of Washington, DC  
Friends Meeting of Washington  
Freddie Mac  
Goods For Good  
Huntington Ingalls

I Support the Girls  
Junior League Of Washington  
Moton Family Foundation  
National Committee for Quality Assurance  
Palmer Properties Group/Balaram Owens/RLAH D D  
Catherine and Robert Poulin  
St. Philip the Evangelist Episcopal Church  
Streets Calling Bike Club DC  
Temple Sinai  
The Carlyle Group  
Washington National Cathedral  
Kimberly Woods D  
The World Bank Group  
Vedder Price PC  
Venable LLP



Board member, Erin Henderson Moore (third from left), and friends enjoyed brunch with a mission



Sustainer of Hope, Michelle Williams, volunteers to lead Zumba

D Event Host or Sponsor D Sustainers of Hope give monthly donations. For more information visit <https://www.communityofhopedc.org/donate/sustainers-of-hope>

# GETTING INVOLVED WITH OUR COMMUNITY

## DONATE

Provide resources to improve health and end family homelessness to make Washington, DC more equitable.

- Visit [communityofhopedc.org/donate](https://communityofhopedc.org/donate) to give hope today.
- Create a strong foundation for families by giving monthly and joining Sustainers of Hope.
- Double your impact by participating in your employer's Workplace Giving Campaign or Corporate Match Gifts Program.
- Give in-kind via our Wish List. You can help our client families get a fresh start by purchasing household items or cleaning supplies directly from Amazon by visiting <https://amzn.to/3wThDFT>. Don't forget to purchase items using smile.amazon.com and choosing "Community of Hope" as your designated charity!



## VOLUNTEER

Dedicate your talents and passions to support your DC neighbors. We welcome individuals, community, and corporate groups three nights a week at the Triumph, at monthly birthday parties, and through many opportunities. Please visit [communityofhopedc.org/volunteer](https://communityofhopedc.org/volunteer) to find out how you can give back to your local community.

## MENTOR

Our mentoring program matches youth between the ages of eight to sixteen in our Permanent Supportive Housing Program with a compassionate, committed, and responsible adult mentor for a minimum of one year. If you're interested in making a difference in the life of a child or teen who has experienced homelessness, visit [communityofhopedc.org/mentor](https://communityofhopedc.org/mentor) for more information.

## FOLLOW

Join us online and share the word! Visit our website at [communityofhopedc.org](https://communityofhopedc.org) to read updates and Stories of Hope, to subscribe to Hope In Action e-newsletter, and like, follow, and subscribe to our Facebook, Twitter, Instagram, and LinkedIn.





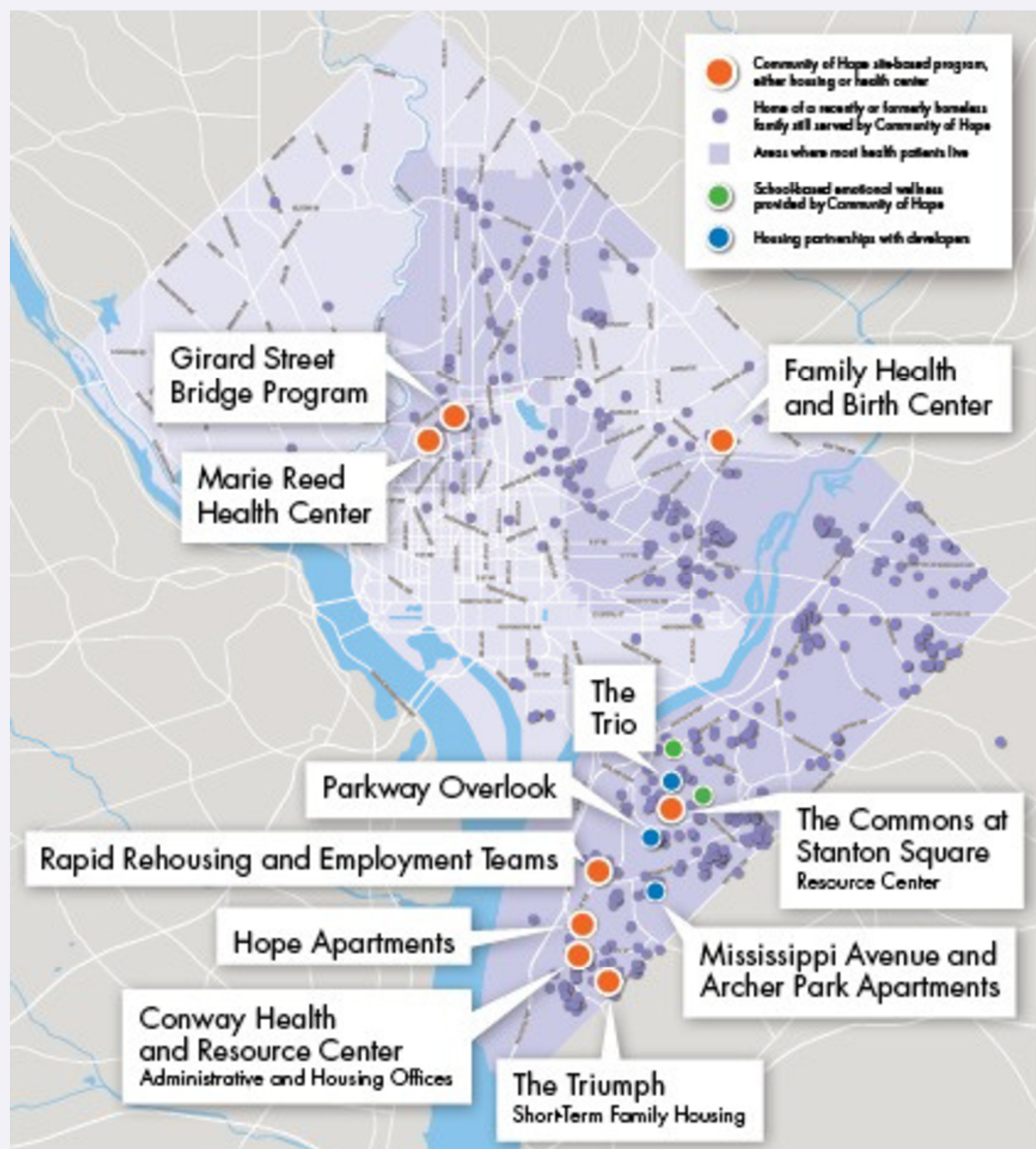

## ADMINISTRATIVE OFFICES

4 Atlantic Street, SW  
Washington, DC 20032  
202.407.7747

development@cohdc.org  
www.communityofhopedc.org

## MISSION

Community of Hope's mission is to improve health and end family homelessness to make Washington, DC more equitable.

## APPROACH AND VALUES

**We care for families** by providing direct services with a focus on prevention, healing, and wellness.

**We improve lives** by building on families' strengths, honoring their choices, and taking a whole-family, multi-generational approach.

**We lead and advocate** for system change to address the effects of historical and current racial inequities on health outcomes and housing opportunities.

**We embrace the diversity** of our community, welcome all voices and perspectives, and treat everyone with respect, compassion, and integrity.

**We strive for excellence** in all that we do, implement evidence-based practices, measure our outcomes, and use this knowledge to continuously strengthen our work.



facebook.com/communityofhopedc



twitter.com/cohdcc



instagram.com/cohdcc



linkedin.com/company/cohdcc